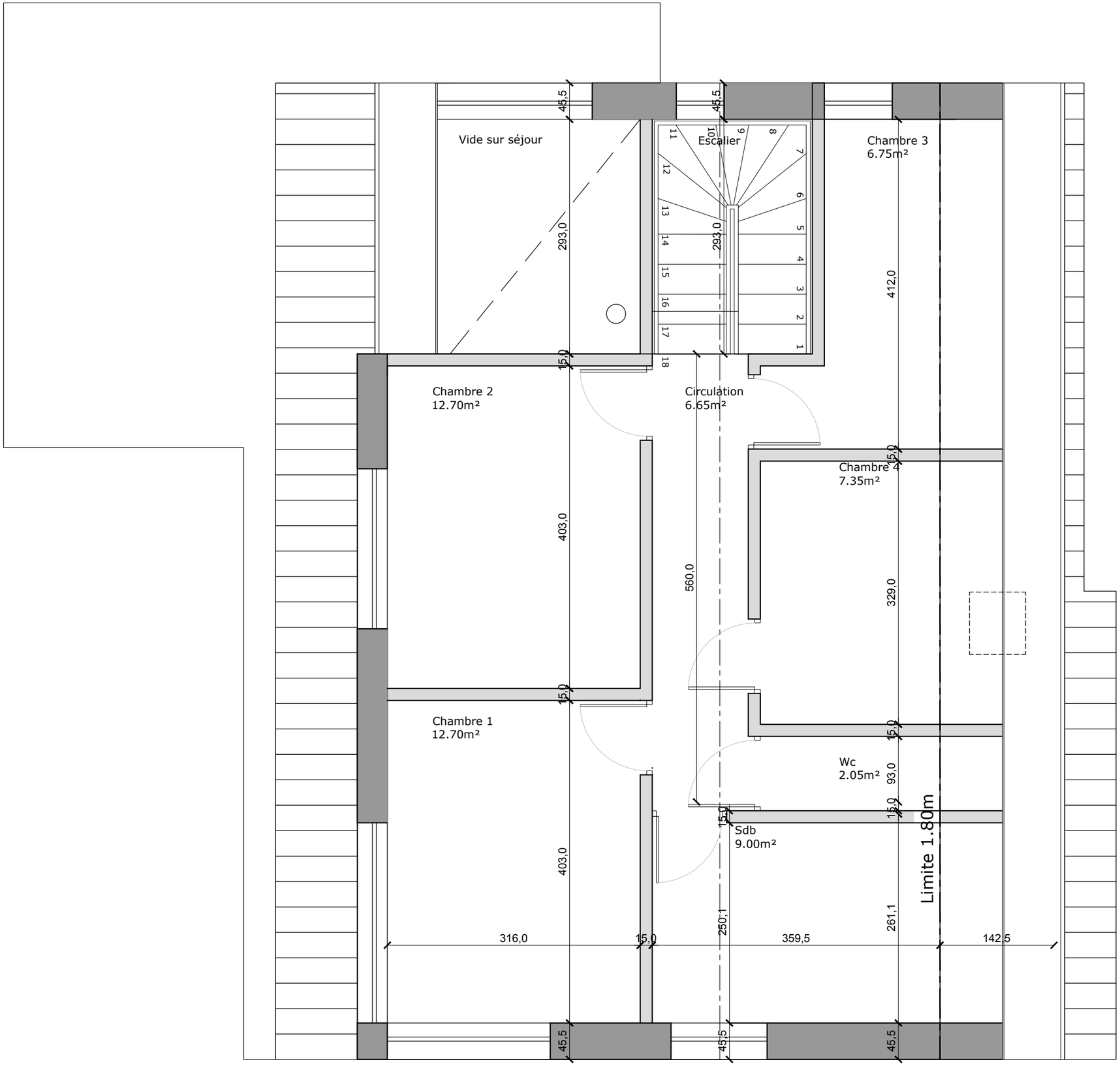

Plan de l'étage